



Briefing to Charles County Commissioners: Benedict Water Quality Study Results and Next Steps

Presenters

Alicia Afroilan, Engineering Supervisor

Jason Groth, Deputy Director PGM

November 1, 2022

Purpose

- Provide a brief refresher/ history.
- Recent related activities/ actions taken.
- Present staff recommended future actions/ planned activities.

Background

- **Benedict is a rural residential community located in Eastern Charles County.**
- **Total of 156 lots, approximately 135 on septic tanks, 21 undeveloped/no primary structure**
- **The wastewater treatment and disposal consists of individual on-site septic tanks and subsurface disposal systems.**
- **Benedict has been identified in the 2006 County Water & Sewer Comprehensive Plan as a septic tank failure area (Appendix -4M) and listed on Sewer Category Map # 5**

Benedict Area Septic Map

Total Septics (Approx. 135)

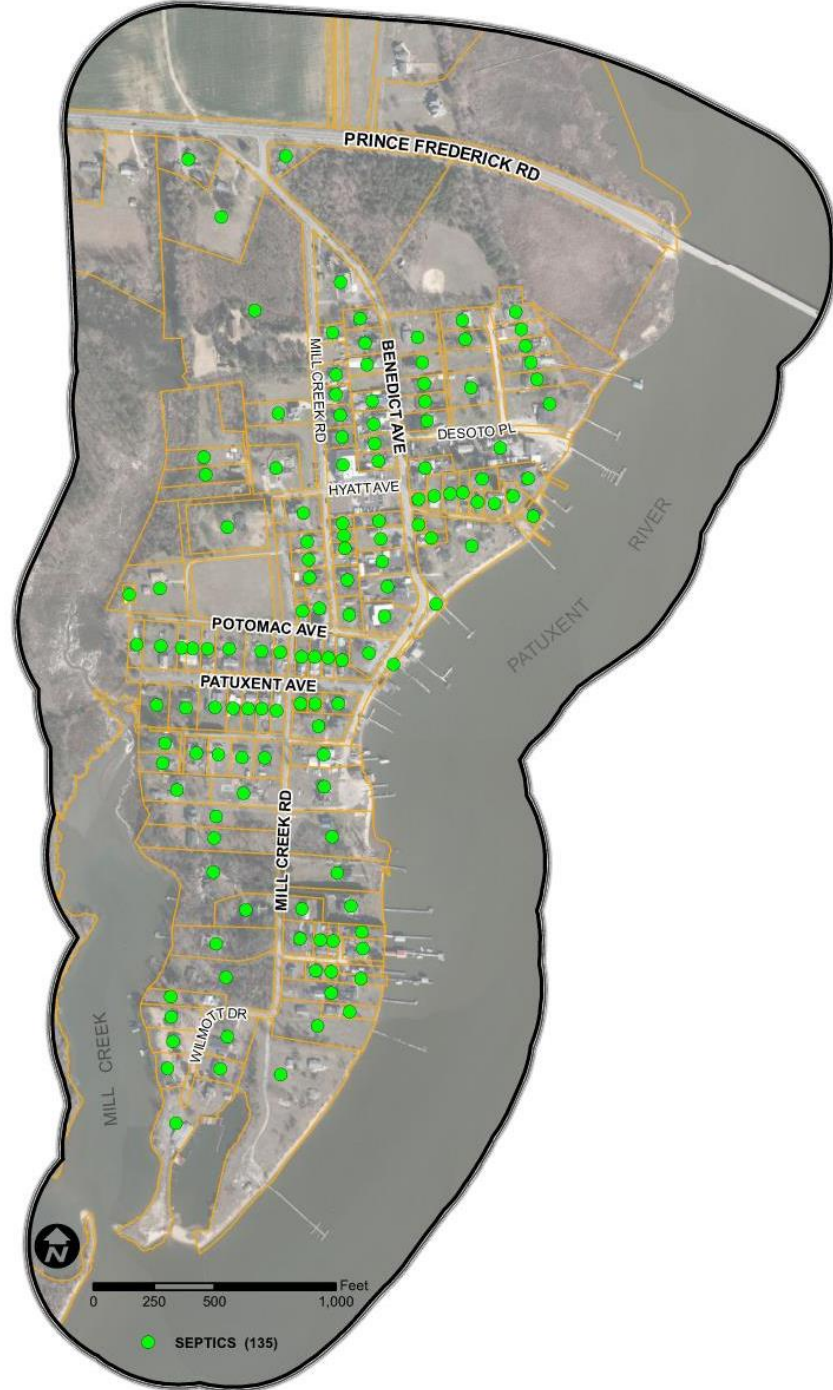

Project History

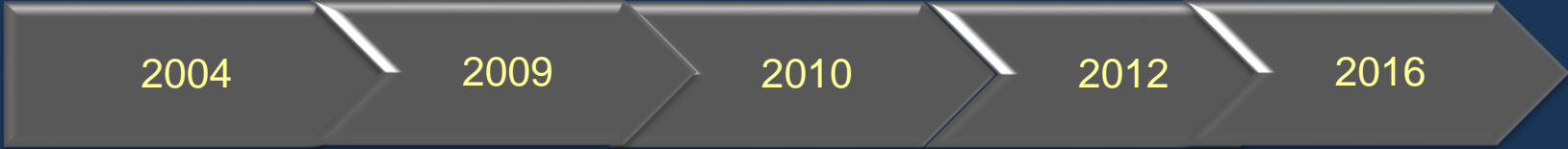

MILESTONE

**BENEDICT SEWER
FEASIBILITY STUDY**

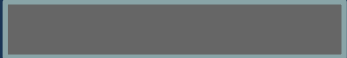

**BENEDICT CENTRAL SEWER
SYSTEM DESIGN**

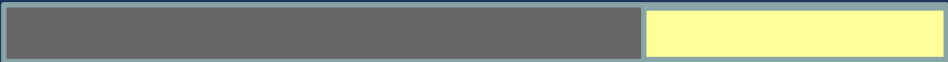

**CENTRAL SEWER SYSTEM
DISPOSAL SITE LIMITATIONS**

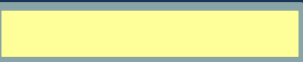

**WATERFRONT VILLAGE
REVITALIZATION PLAN**

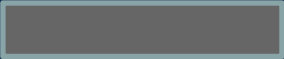

“ZERO” DISCHARGE STUDY

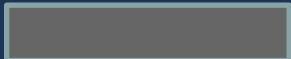

BENEDICT CENTRAL SEWER SYSTEM

2010 - CONCEPTUAL LAYOUT

- Design & construct a centralized wastewater collection and treatment system with a spray site for discharge

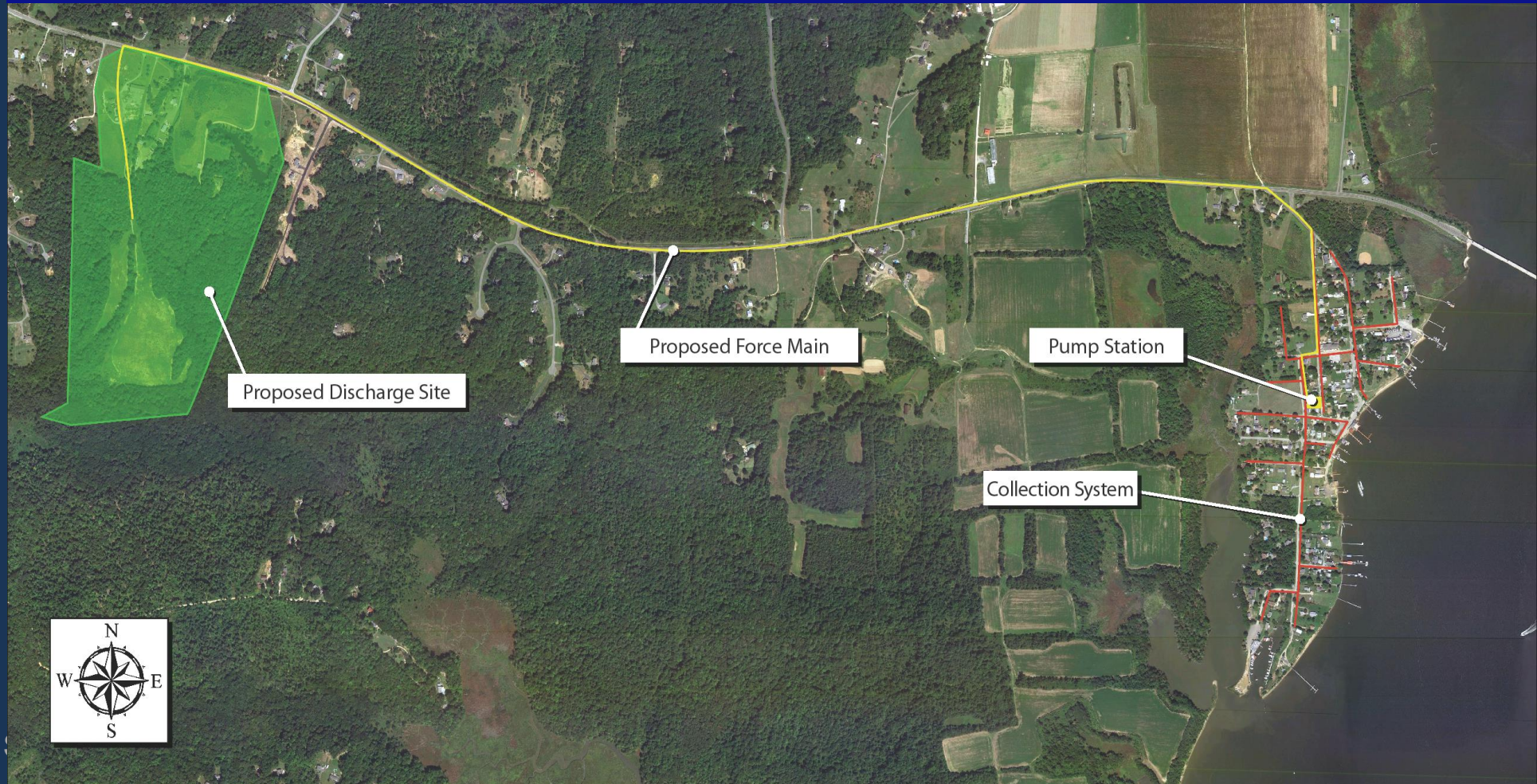

Project History (continued)

Waterfront Village Revitalization Plan

5 Revitalization Goals:

- **Protect the integrity, scale and character of the village.**
- **Create better visibility and identity along MD 231.**
- **Create a safe and walkable streetscape in the center of the village.**
- **Create public access to the river, creek and wetland areas.**
- **Create public parks that interpret the unique history of Benedict.**

Project History (continued)

Waterfront Village Revitalization Plan

Work Completed To Date:

- **Series of “War of 1812” special events during bicentennial.**
- **Riverwalk – 2015**
- **Village entrance enhancements – 2016**
- **Town green design – 2016**
- **Shoreline erosion design – Ballfield project**
- **Property owner coordination**
 - **Benedict marina**
 - **Russo properties**

Project History (continued)

2016 “Zero” Discharge Study

- **Eliminate discharge to the environment by achieving a high level of treatment and reusing the treated effluent for various reuse applications.**
- **The results identified seven possible wastewater disposal alternatives for Benedict.**
- **All the alternatives require centralized wastewater treatment.**
- **A cost-benefit analysis of the study resulted no viable options at that time.**

Recent activities/ actions taken

University of MD Center for Environmental Science (UMCES) Study



MILESTONE

UMCES - STUDY INITIATED
AND BENEDICT PROPERTY
OWNERS NOTIFIED

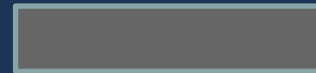

GROUNDWATER WELLS
INSTALLED

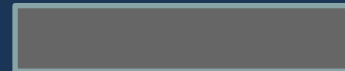

GROUNDWATER SAMPLES
COLLECTED

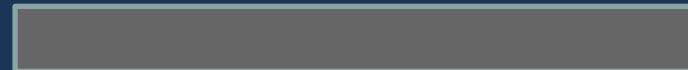

FINAL STUDY COMPLETED

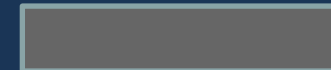

DISCUSSION WITH UMCES &
MDE STAFF

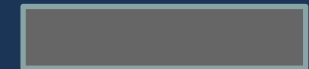

UMCES Study Sample Locations Map

Sampling Locations
Black dots: groundwater wells
Blue dots: surface water samples

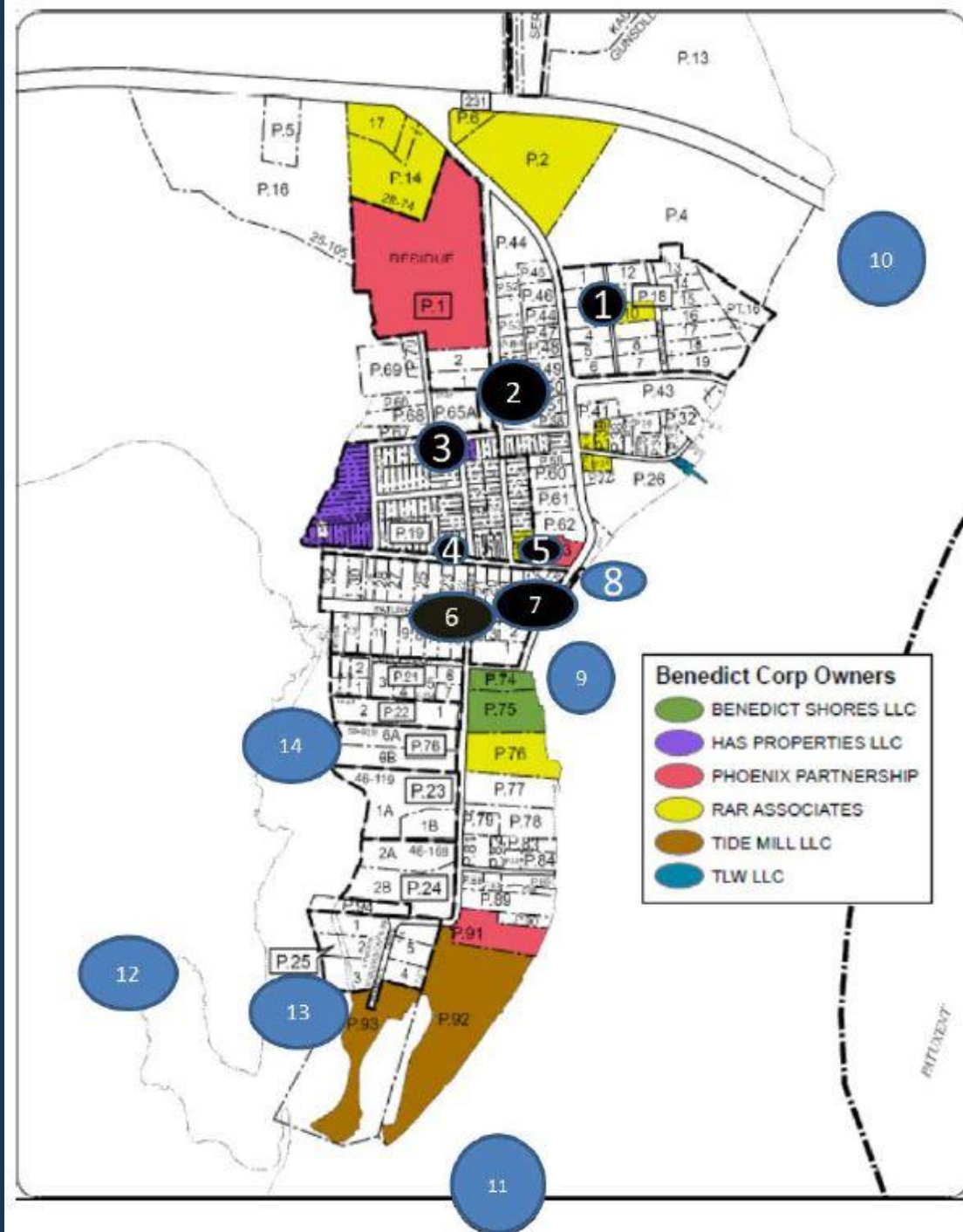

Recommendations:

Future Actions/ Planned Activities

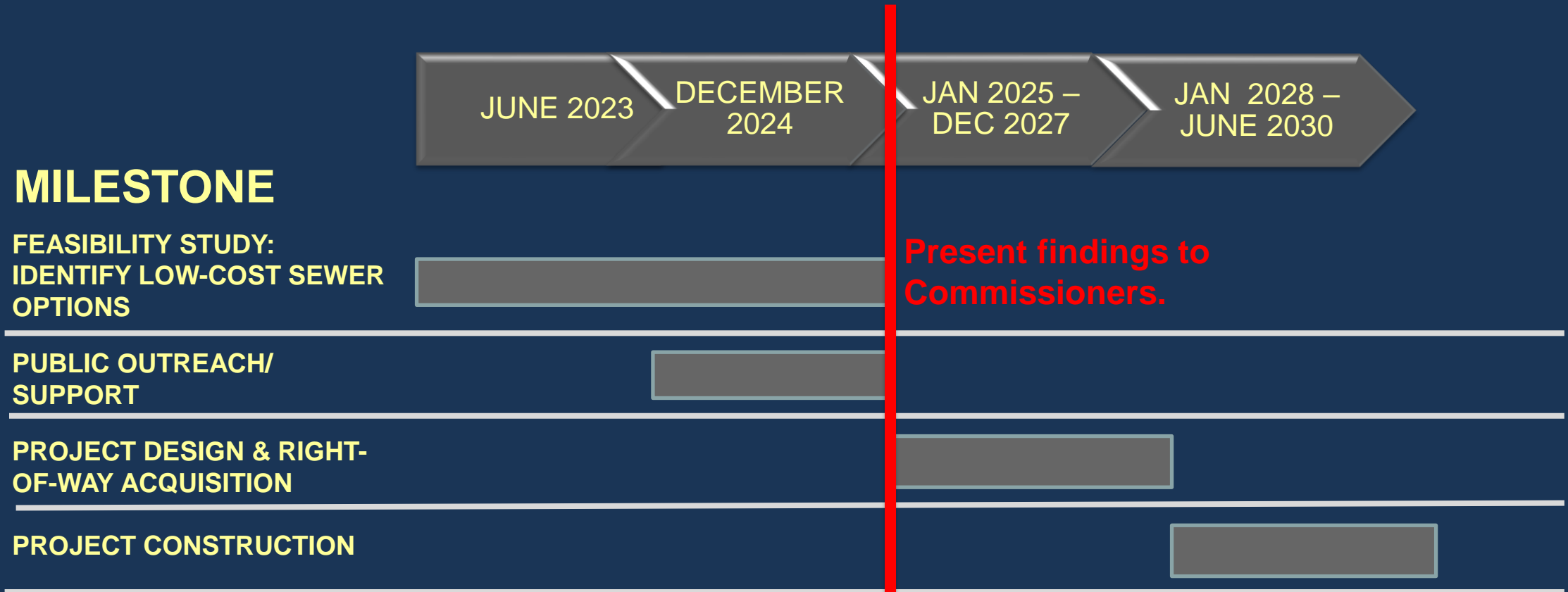

QUESTIONS?



Presented By:

**Charles County Government
Planning & Growth Management**

200 Baltimore St, La Plata, MD 20646

MD Relay Service: 7-1-1

Equal Opportunity Employer

It is the policy of Charles County to provide equal employment opportunity to all persons regardless of race, color, sex, age, national origin, religious or political affiliation or opinion, disability, marital status, sexual orientation, genetic information, gender identity or expression, or any other status protected by law.

www.CharlesCountyMD.gov